

Colorado Outdoor Recreation and Economy Act
May 01, 2023

- Holy Cross Wilderness Addition Proposal:
 - Proposed Megan Dickie Wilderness Addition
- Porcupine Gulch Wildlife Conservation Area Proposal:
 - Proposed Porcupine Gulch Wildlife Conservation Area
- Eagles Nest Wilderness Additions Proposal:
 - Proposed Freeman Creek Wilderness Addition
 - Proposed Spraddle Creek Wilderness Addition
 - Proposed Spraddle Creek Wildlife Conservation Area
- Tenmile Proposal:
 - Proposed Hoosier Ridge Wilderness
 - Proposed Tenmile Wilderness
- Ptarmigan Peak Wilderness Additions Proposal:
 - Proposed Acorn Creek Wilderness Addition
 - Proposed Ptarmigan Wilderness Addition
 - Proposed Straight Creek Wilderness Addition
 - Proposed Ute Pass Wilderness Addition
- Williams Fork Mountains Proposal:
 - Proposed Williams Fork Mountains Wildlife Conservation Area
 - Proposed Williams Fork Mountains Wilderness

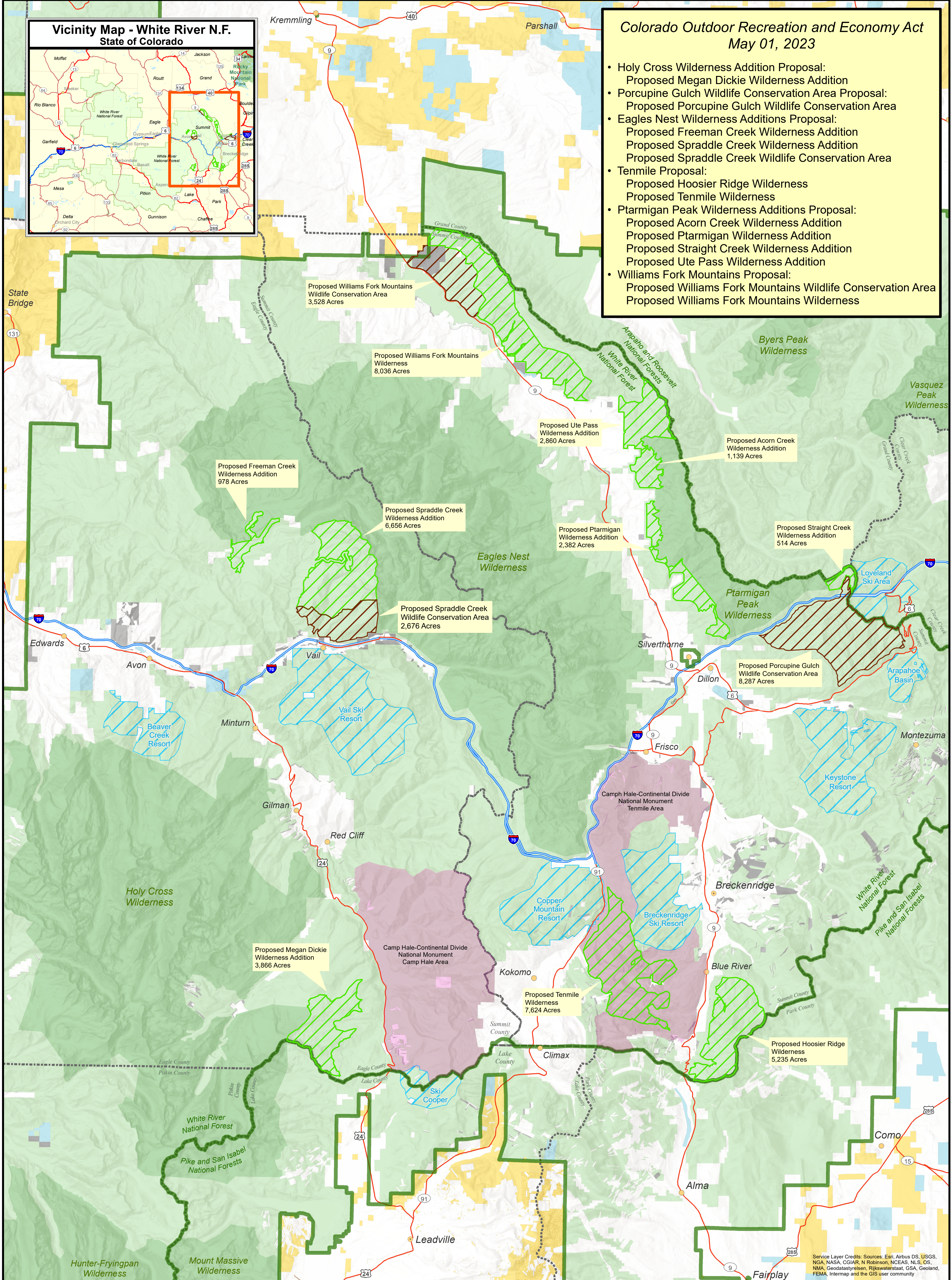
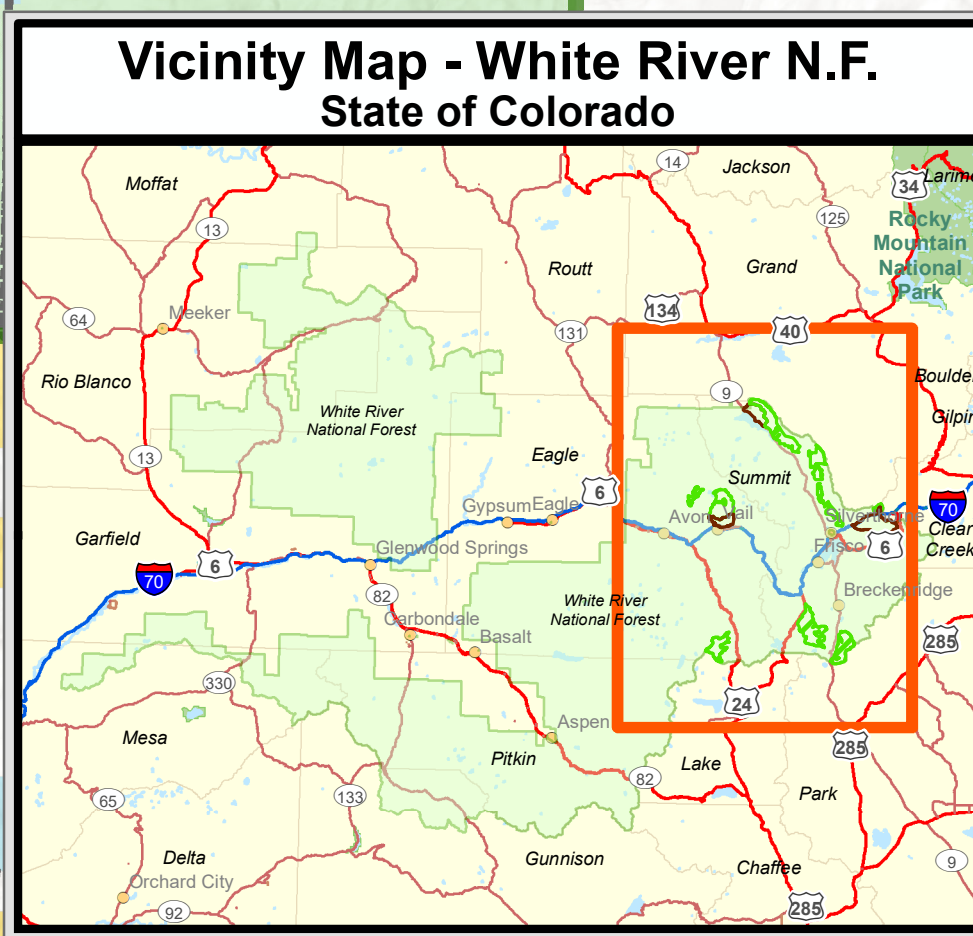

References

Map prepared by the U.S. Forest Service, Region 2, White River National Forest at the request of U.S. Senator Michael F. Bennet, Colorado. Proposed boundaries are general representations and do not represent legal boundary descriptions. Boundary Source: U.S. Senator Michael F. Bennet, Colorado. Map Scale: 1:100,000 (when printed at 34"x22") Map Coordinates: NAD83, UTM, Zone 13N

Disclaimer

Creation of this map does not indicate USDA support of this proposal. This represents USDA technical assistance only. These documents remain congressional records in their entirety, even after the completion of the proposed map, and are not USDA records under the Freedom of Information Act (FOIA) or any other law. If USDA receives any request or demand for access to these records under the FOIA or any other authority, USDA will immediately notify the Committee and will respond to the request or demand based upon the understanding that these are congressional, not USDA, records.

Legend

- Colorado Outdoor Recreation and Economy Act (CORE Act)**
- Proposed Wilderness
 - Proposed Wildlife Conservation Area
 - Camp Hale-Continental Divide National Monument (CH-CDNM)
- Major Roads**
- Interstate
 - Major Roads
 - Secondary Roads
- Administrative**
- Ski Resorts
 - US Forest Service (USFS)
 - USFS Wilderness
 - USFS Boundary
 - Bureau of Land Management (BLM)
 - State of Colorado
 - County, City
 - County Boundary
 - Private

Colorado Outdoor Recreation and Economy Act

Legislative Map

Approximately 53,779 Acres

Eagle and Summit Counties, Colorado



U.S. Forest Service - Rocky Mountain Region
White River National Forest,
Dillon and Eagle Holy Cross Ranger Districts
U.S. Congressional District 2, Colorado



U.S. Senator Michael F. Bennet, Colorado (<https://www.bennet.senate.gov>)

Copies of this map are available for public inspection in the Office of the Regional Forester, Rocky Mountain Region, 1617 Cole Blvd, Building 17, Golden, CO 80401 (303) 275-5350

