

Greater Thompson Divide Fugitive Coal Mine Methane Use Pilot Program Area

April 29, 2022

This map prepared at the request of Senator Michael Bennet

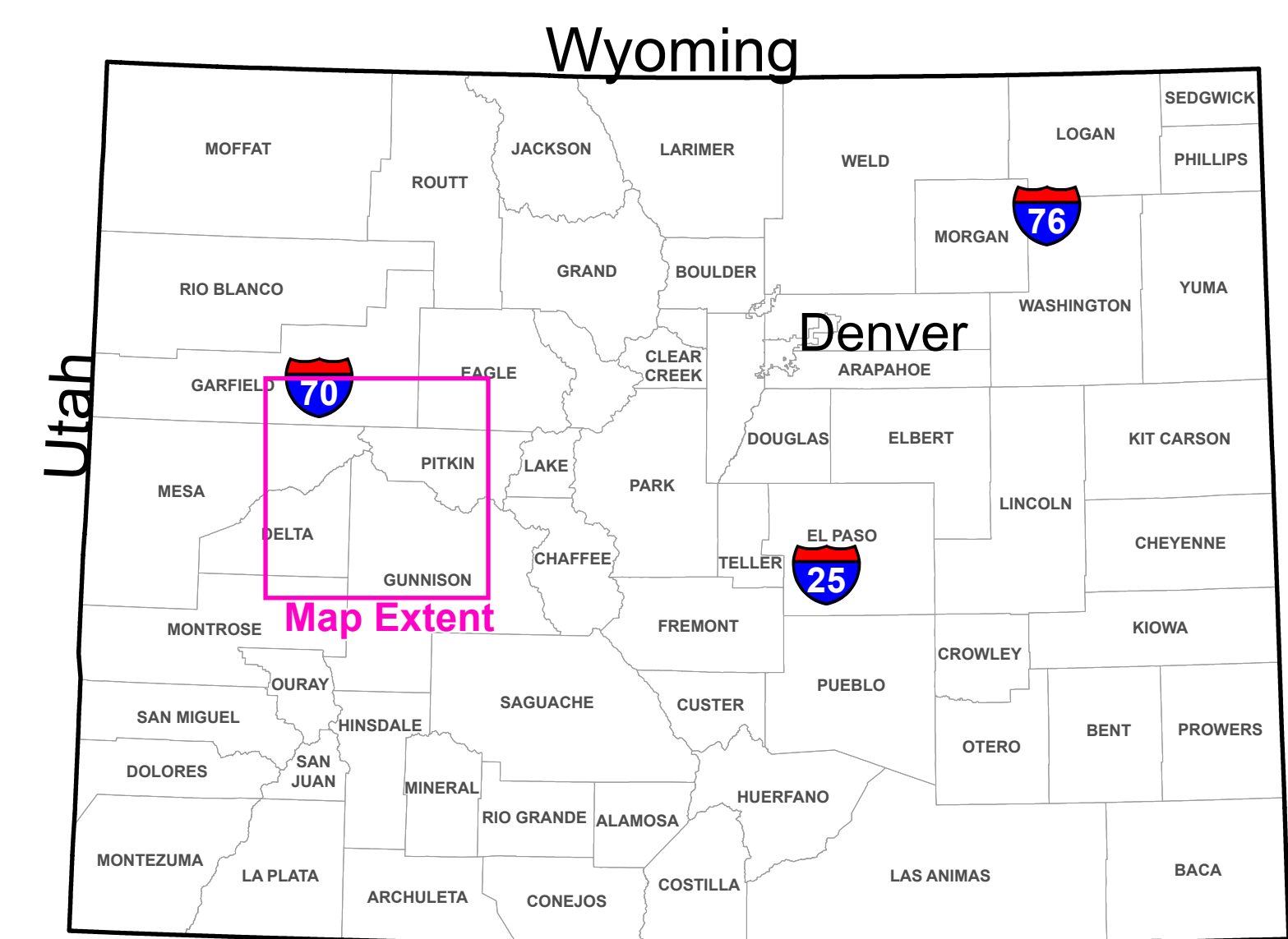
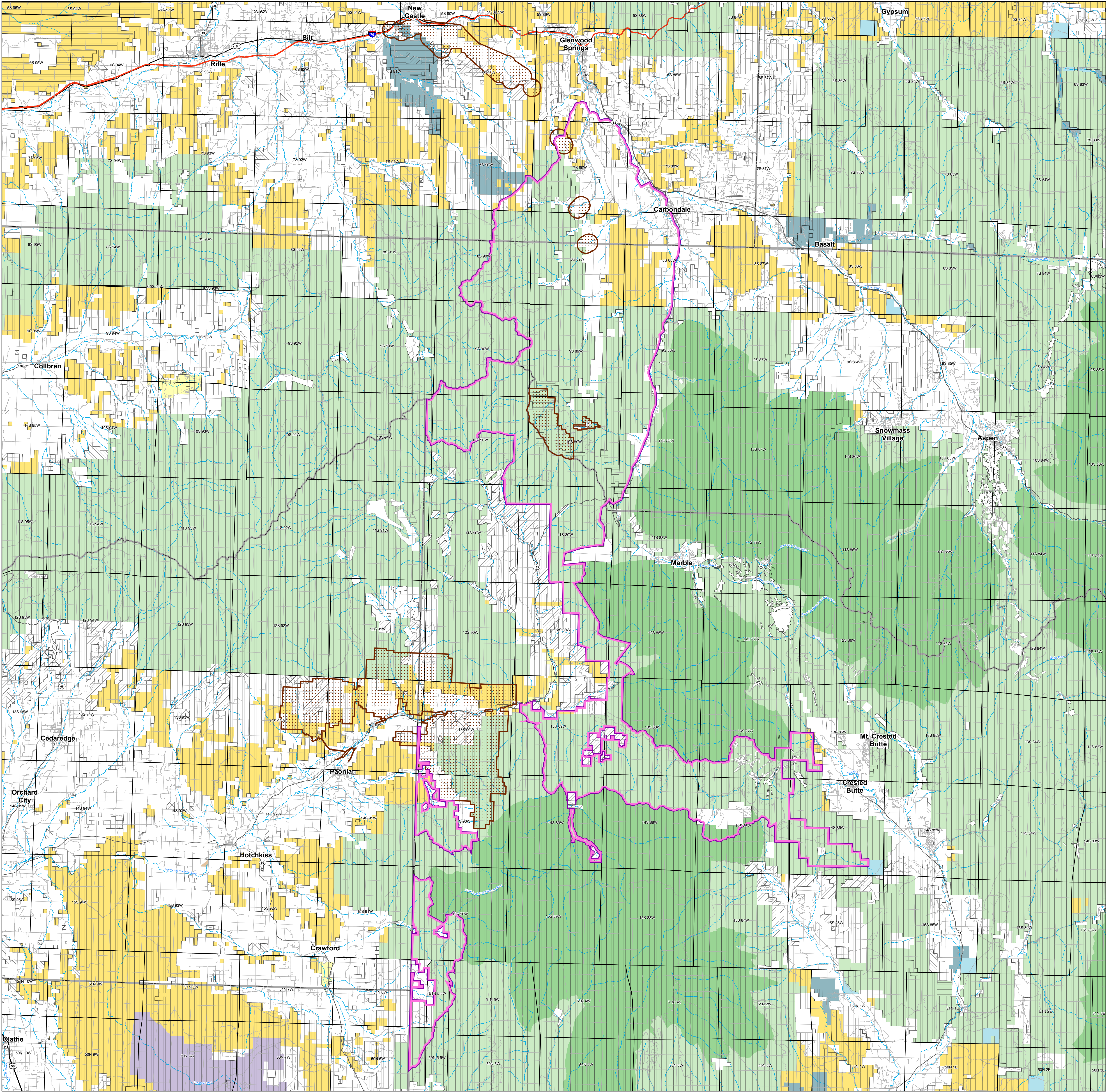

NOTE TO MAP USERS
The land ownership status and administrative boundaries are published as general planning and management tools. Some of the lands and boundaries may be shown incorrectly due to lack of information available to the BLM with respect to the nature of acquisition. The official land records in the respective offices of the Bureau of Land Management or other responsible Federal agencies should be checked for up-to-date status on any specific tract of land.

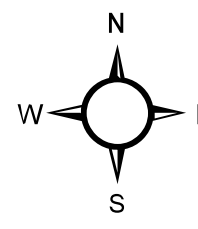

0 5 10 20 Miles

1:140,000

This map is intended to be plotted at 34 x 44 in.

- Thompson Divide Withdrawal and Protection Area
- Coal Mine Methane Capture Areas
- Interstates
- U.S. Highway
- State Highway
- County & Main Roads
- Streams & Rivers
- Township Sections
- Township & Range
- County Boundaries
- Federal Mineral Ownership
 - All Minerals
 - Coal Only
 - No Minerals
 - Oil and Gas Only
 - Oil, Gas and Coal Only
 - Other

Land Ownership

- Bureau of Land Management
- Bureau of Reclamation
- National Park Service
- Other Federal
- Private
- State
- State, County, City; Areas
- US Forest Service
- USFS Wilderness Area